2-Raumwohnung

Robert-Koch-Straße 4

2. Obergeschoss
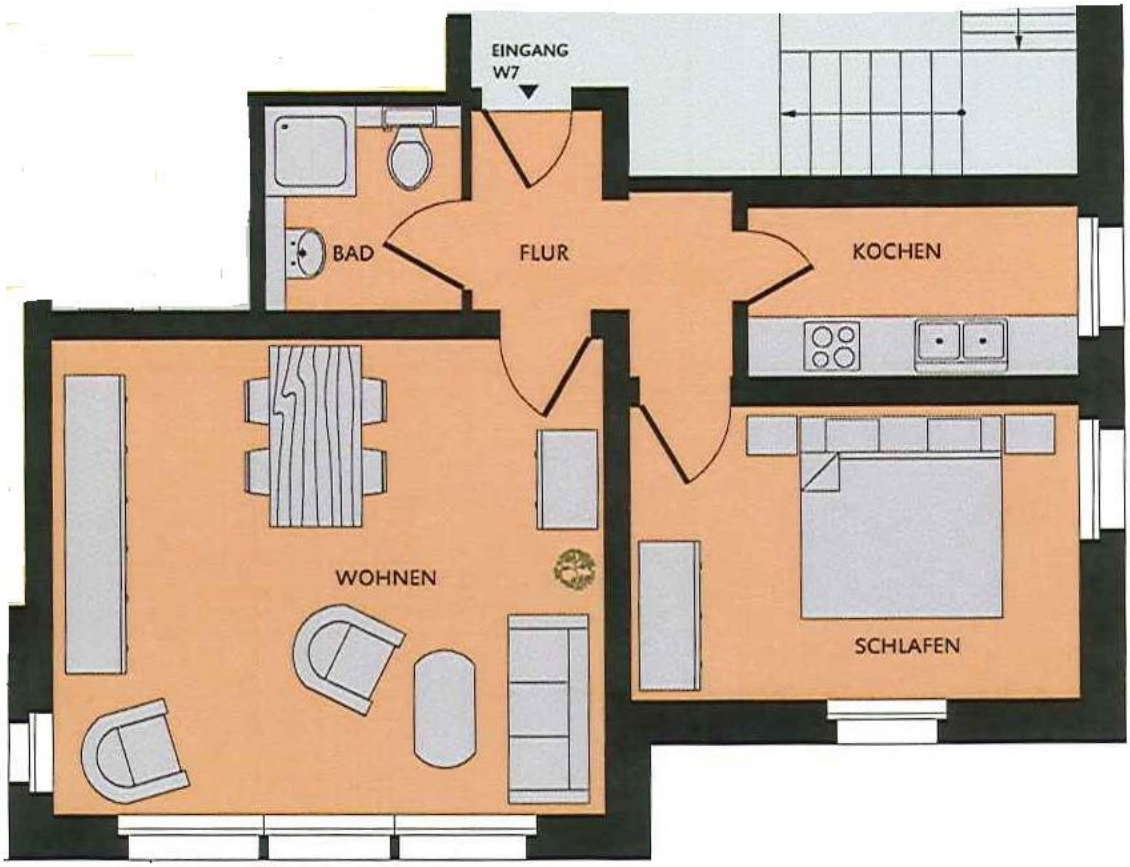
ca. 54 m²